



Facsimile

LAB-GROWN DIAMOND REPORT

Report No : SGLXD426406E

MUMBAI

GRADING INFORMATION

Shape Round Brilliant

Carat Weight 1.50 carat

Clarity Grade VS2

Color Grade F

Cut Grade:

Proportions Good

Polish Good

Symmetry Good

Fluorescence None

Laser Inscribed LAB GROWN SGLXD426406E

PROPORTIONS

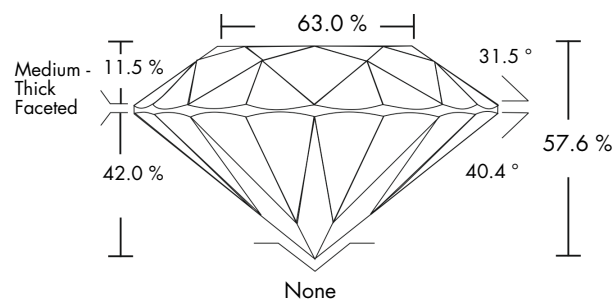

CHARACTERISTICS

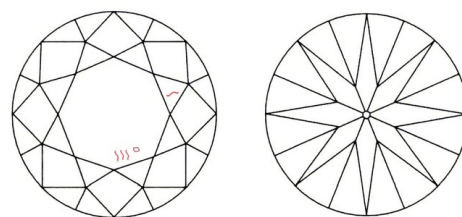

Key to symbols



Red symbols denote internal characteristics. Green and Black symbols denote external characteristics. Symbols do not usually reflect the exact shape or size of the characteristics. All characteristics may not be shown.

www.sgl-labs.com

TECHNICAL INFORMATION

Measurements 7.48 - 7.55 x 4.33 mm

Girdle Medium - Thick

Culet None

Depth 57.6 %

Table Width 63.0 %

Crown Height 11.5 %

Pavilion Depth 42.0 %

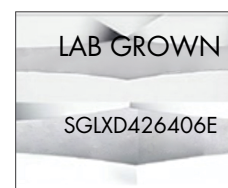

LASER INSCRIPTION



Scan the code with a smartphone to view the certificate on our website



AUTHENTICATED IN SGL



LAB-GROWN DIAMOND REPORT

Report No.SGLXD426406E

MUMBAI

GRADING RESULTS

Shape Round Brilliant

Carat Weight 1.50 carat

Clarity Grade VS2

Color Grade F

Cut Grade Value Good

ADDITIONAL GRADING INFORMATION

Cut Polish Good

Cut Symmetry Good

Fluorescence None

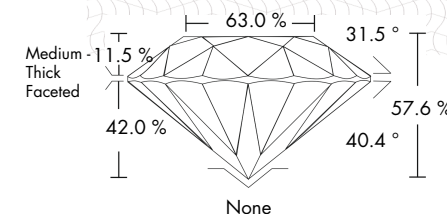

Report No. SGLXD426406E

GRADING INFORMATION

Shape Round Brilliant

Carat Weight 1.50 carat

Clarity Grade VS2

Color Grade F

Cut Grade :

Proportion Good

Polish Good

Symmetry Good

Fluorescence None

Laser Inscribed LAB GROWN SGLXD426406E

TECHNICAL INFORMATION

Measurements 7.48 - 7.55 x 4.33 mm

Girdle Medium - Thick

Culet None

Total Depth 57.6 %

Table Width 63.0 %

Crown Height 11.5 %

Pavilion Depth 42.0 %



Proud supporter of
JVC
DIAMONDS • EDUCATION • COMPLIANCE
Diamond Supply Chain Protection Kit